

"THIS PROPERTY IS NOT LOCATED IN A FLOOD PLAIN." PER N.G.S. STUDIES

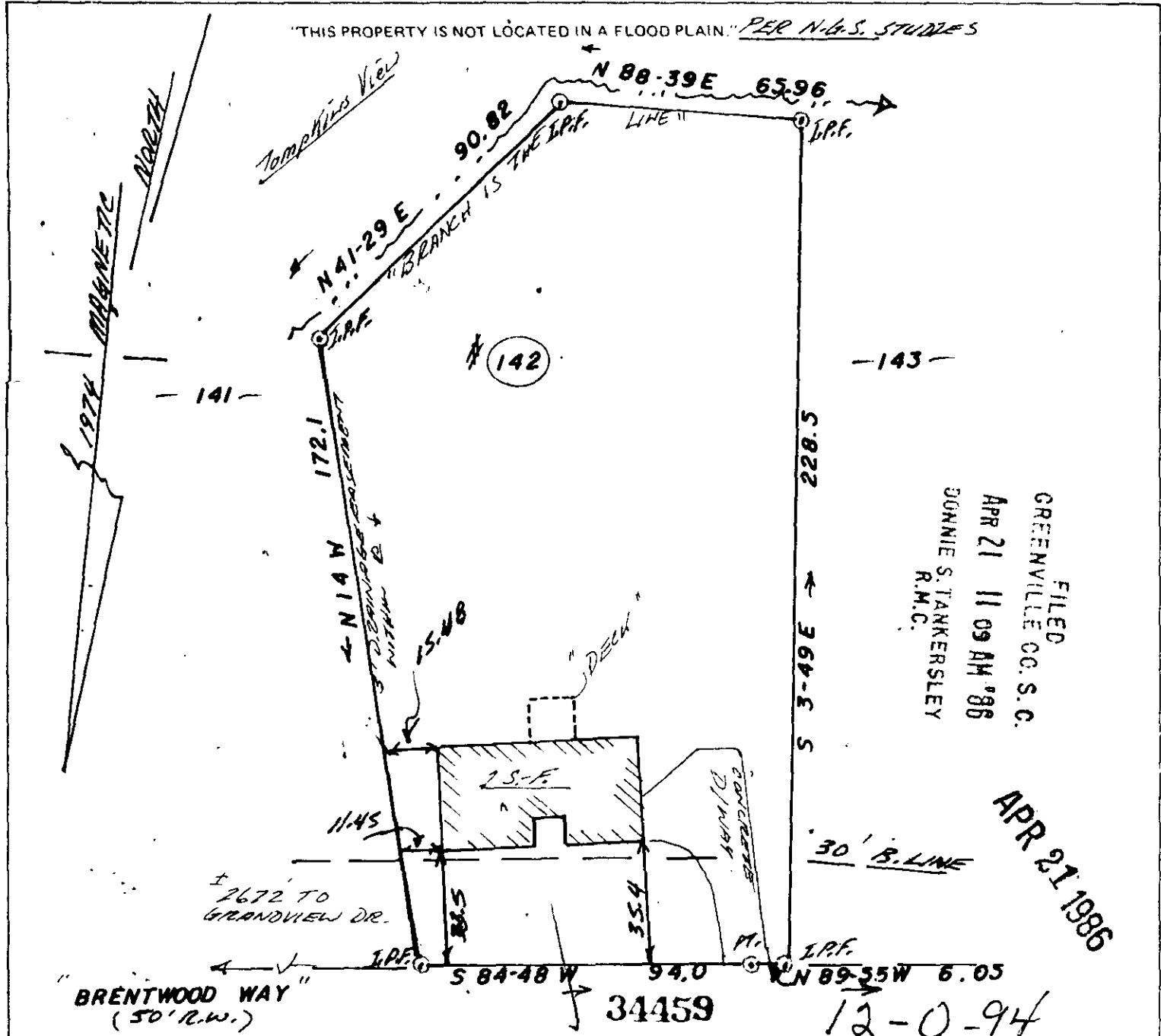

FILED
 GREENVILLE CO. S. C.
 APR 21 11 09 AM '86
 DONNIE S. TANKERSLEY
 R.M.C.

APR 21 1986

"BRENTWOOD WAY"
 (50' R.W.)

DEVON D. CORTRIGHT ELLEN JEAN ANDERSEN CORTRIGHT

THIS IS TO CERTIFY THAT ON THE 7TH DAY OF MARCH 1986, I SURVEYED THE PROPERTY SHOWN ON THIS PLAT, BEING KNOWN AS LOT 142 ON PLAT OF BRENTWOOD 4, AND RECORDED IN THE R. M. C. OFFICE GREENVILLE COUNTY, S. C. IN PLAT BOOK 5 D AT PAGE 43; AND THAT THE PROPERTY LINES, WALLS, AND BUILDINGS ARE SHOWN HEREON, AND THAT THE WALLS AND BUILDINGS LOCATED ON SAID LOT DO NOT ENCR OACH OR PROJECT ON ADJACENT STREETS AND THAT NO ADJACENT WALLS OR BUILDINGS ENCR OACH OR PROJECT ON SAID PREMISES, AND POWER LINES CROSS THIS PROPERTY EXCEPT AS SHOWN HEREON.

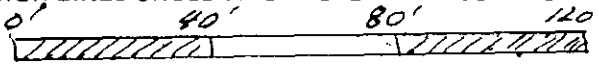

"THIS IS TO CERTIFY THAT THE ERROR OF CLOSURE OF THIS SURVEY IS 1 IN. 8,200, AND THE ACREAGE HAS BEEN DETERMINED BY THE D.M.D. METHOD." [Signature]

* ALSO 3-2-86

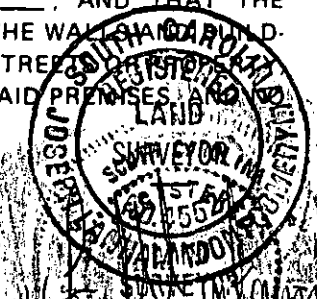

J. L. MONTGOMERY
 R.M.C. No. 4552
 Simpsonville, S.C.